

CSHS Marching Band Warm Up

Long Tones for Clarinet in B \flat

9 Count Tones on F Concert

9 Count Tones on B \flat Concert

8 Count Tones on F Concert

8 Count Tones on B \flat Concert

Beautiful Sounds for Clarinet in B \flat

Smooth Movement Through All Registers

C Major (concert pitch)

B \flat Major (concert pitch)

E \flat Major (concert pitch)

A \flat Major (concert pitch)

F Major (concert pitch)

G Major (concert pitch)

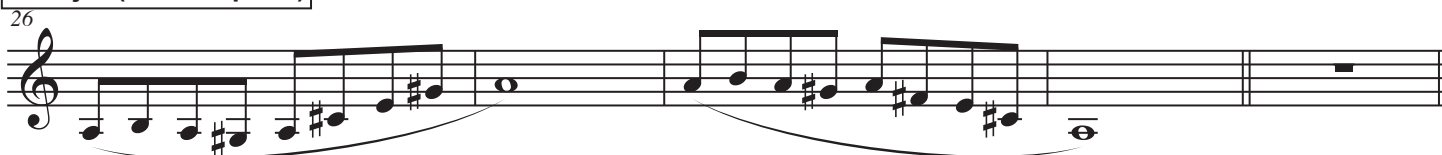

F Major (concert pitch)

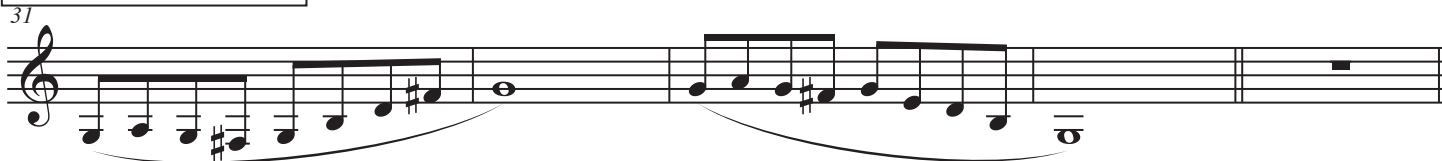

CSHS Marching Band Warm Up

Flexability/Scales

Flexability Exercise 1

B♭ Cl. 1

B♭ Cl. 1

B♭ Cl. 1

Flexability Exercise 2

B♭ Cl. 1

B♭ Cl. 2

B♭ Cl. 1

B♭ Cl. 2

B♭ Cl. 1

B♭ Cl. 2

B♭ Cl. 1

B♭ Cl. 2

Flexability Exercise 3

CSHS Marching Band Warm Up

Flexability Exercise 4
